

FRONT ELEVATION

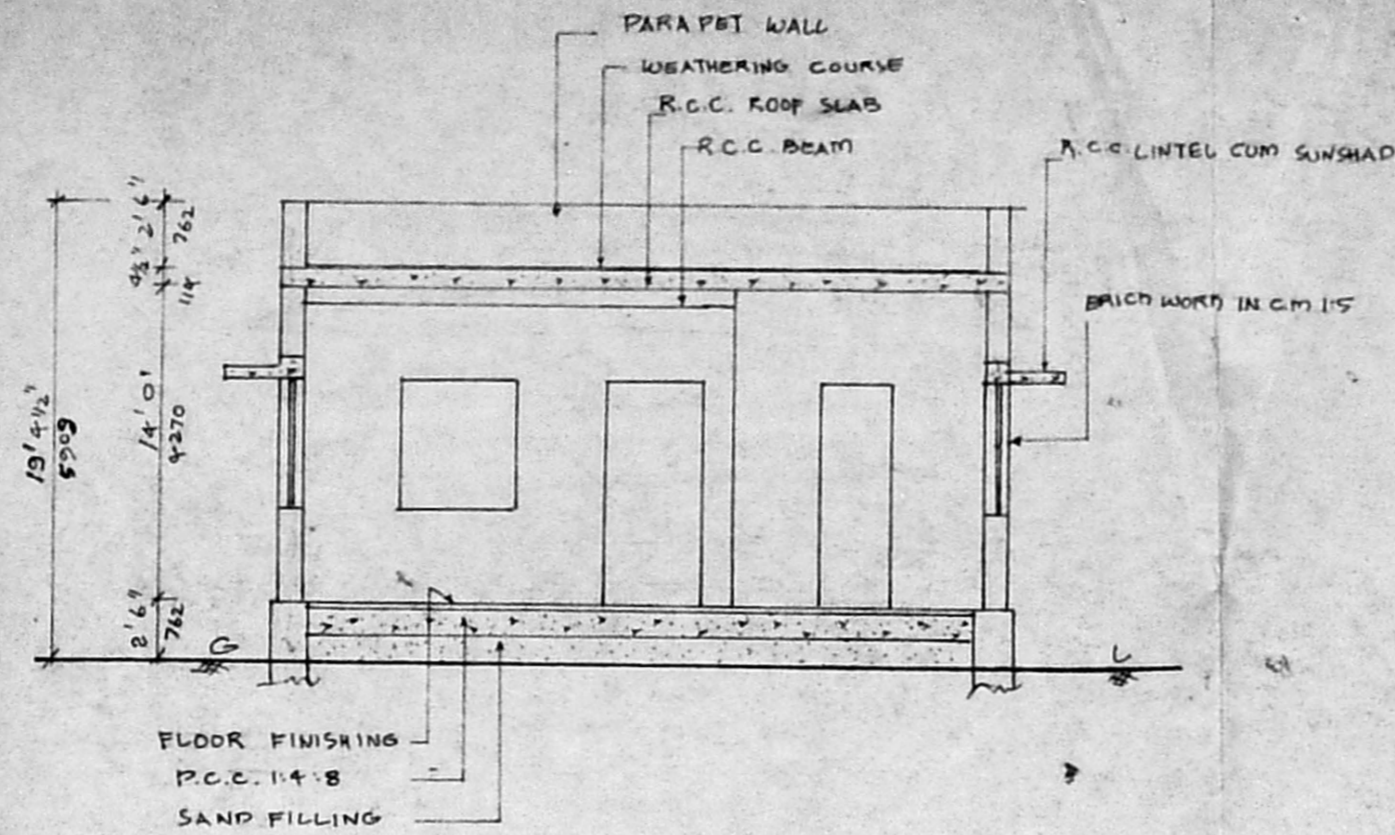

SECTION ON 'X-X'

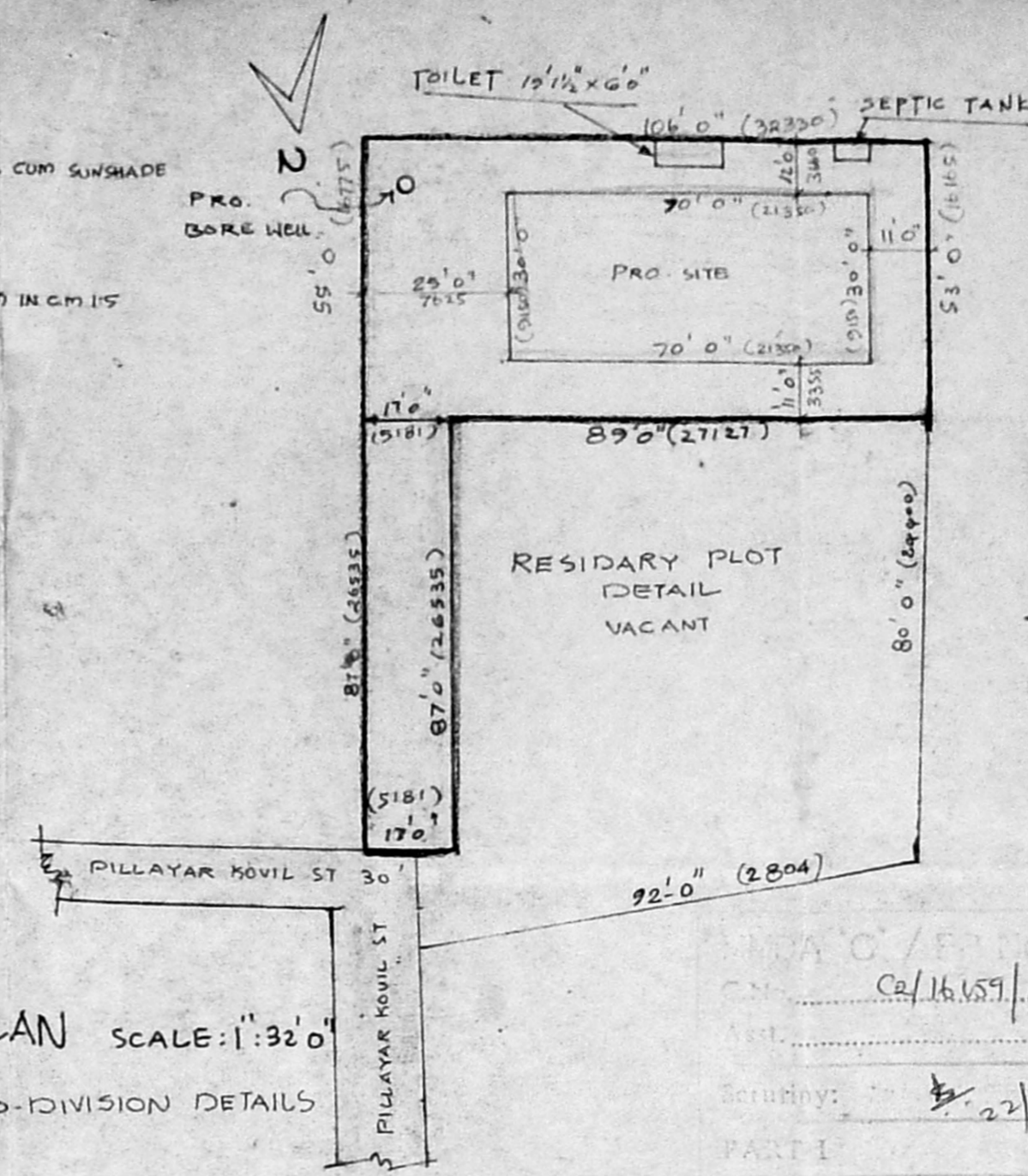

SITE PLAN SCALE: 1"=32'  
CUM SUB-DIVISION DETAILS

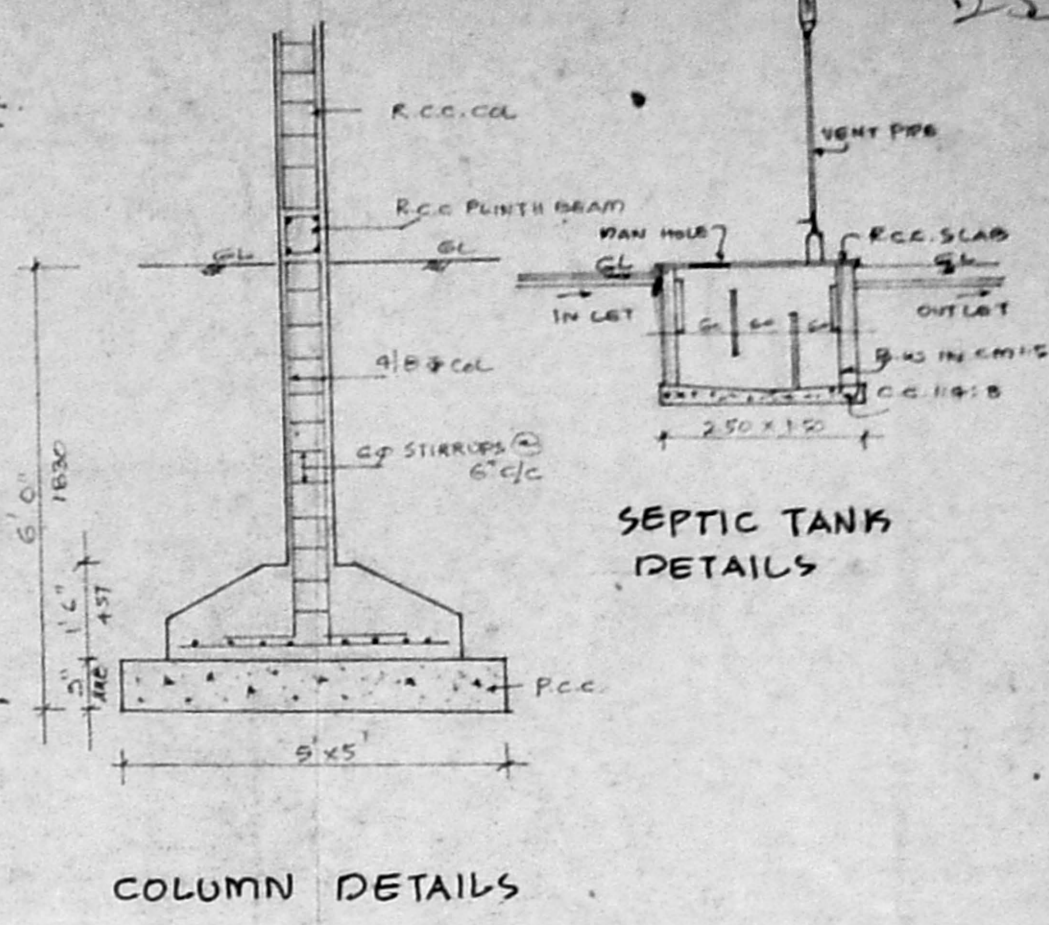

COLUMN DETAILS  
SEPTIC TANK DETAILS

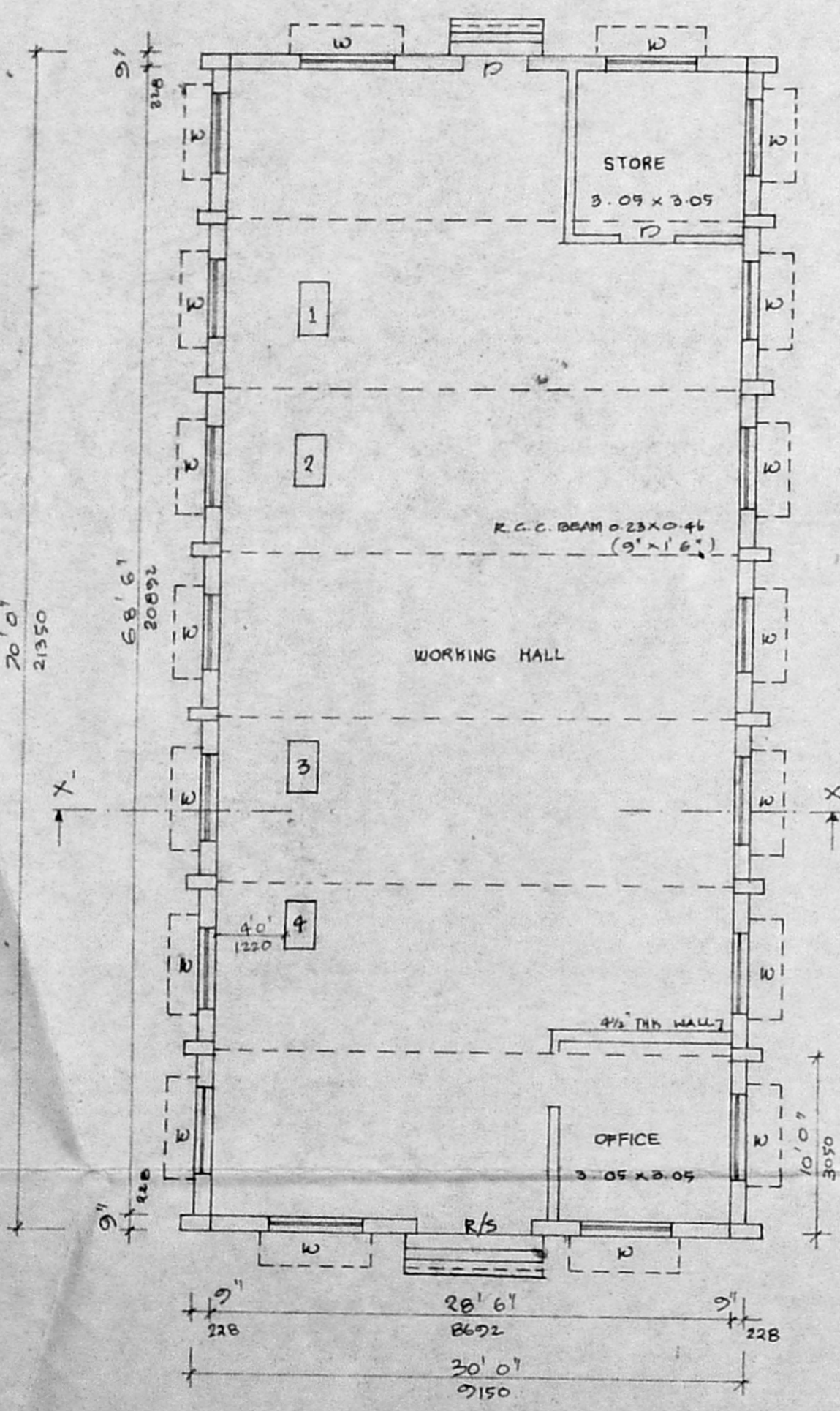

GROUND FLOOR PLAN

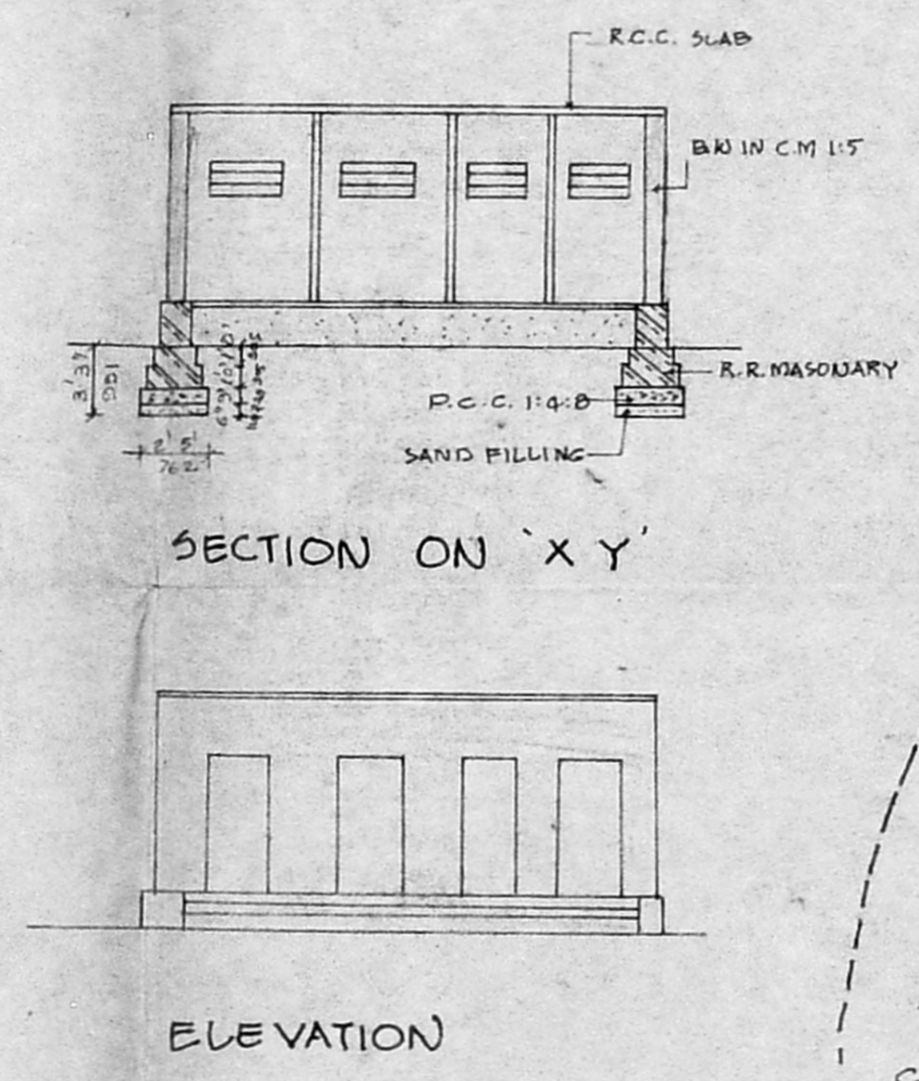

SECTION ON 'X-Y'

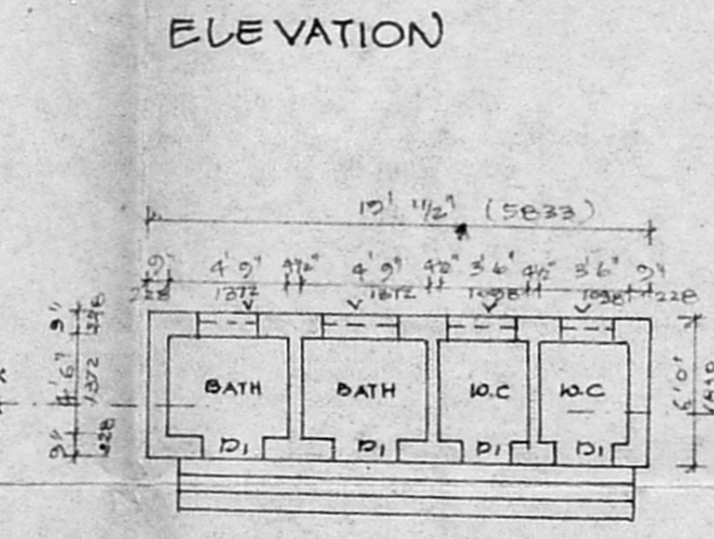

ELEVATION

PLAN

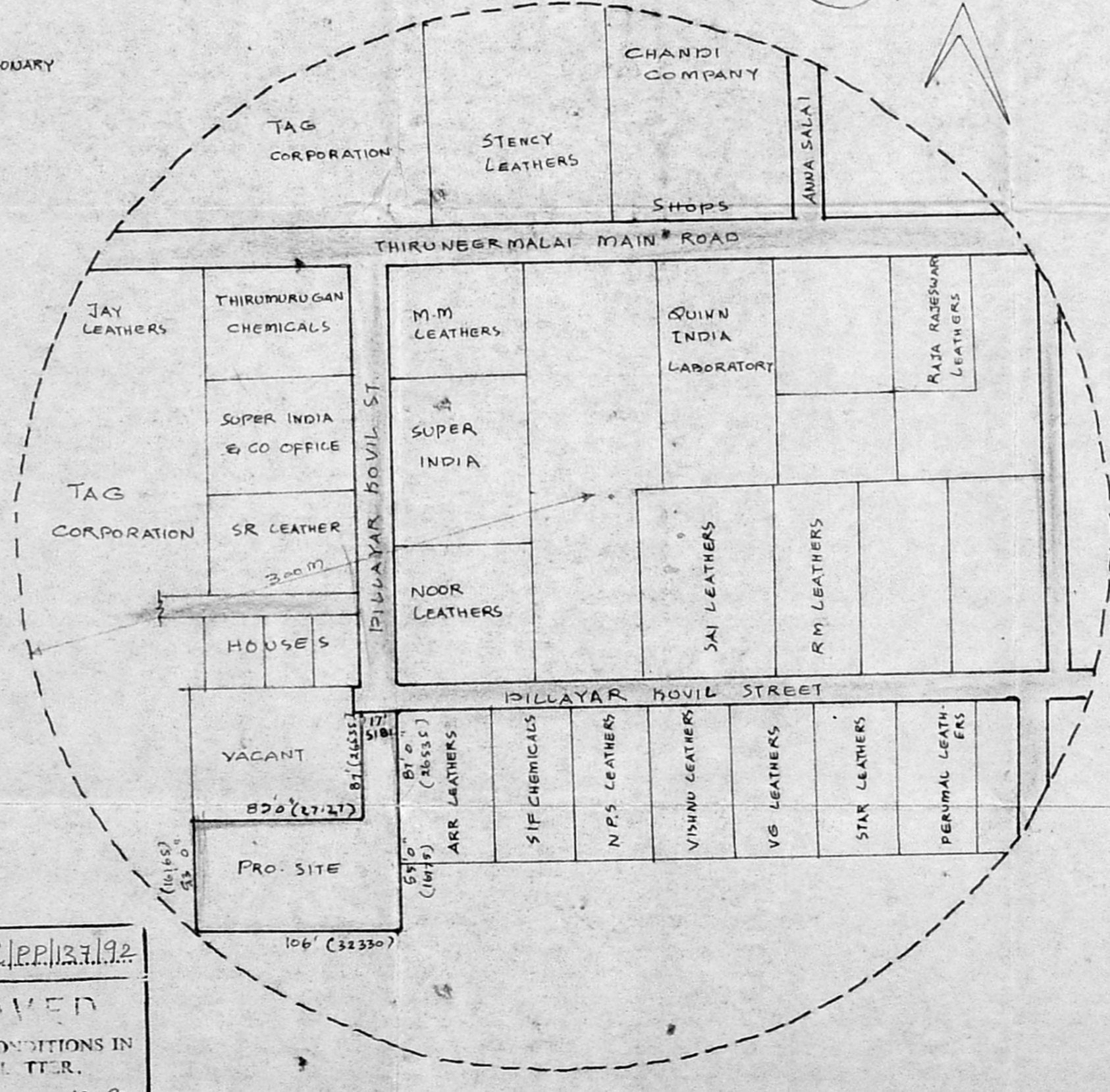

TOPO PLAN

Planning Permit No. CP/12/192  
**APPROVED**  
SUBJECT TO THE CONDITIONS IN THIS OFFICIAL LETTER.  
No. CP/12/192  
FOR MEMBER SECRETARY  
MADRAS METROPOLITAN  
DEVELOPMENT AUTHORITY  
MADRAS - 600 008.

SCHEDULE OF JOINERY.

D. DOOR	3'0" x 7'0"	215 x 215
D <sub>1</sub> DOOR	2'6" x 7'0"	762 x 2135
R/S ROLLING SHUTTER	6'0" x 8'0"	1820 x 2440
W WINDOW	5'0" x 5'0"	1525 x 1525
V VENTILATOR	2'0" x 3'0"	610 x 915

M/C DETAILS

1. MILLING MACHINES	2 NOS	10 HP
2. STITCHING MACHINE	15 NOS	15 HP
3. POLISHING MACHINE	1 NO	5 H.P.
4. PRINTING MACHINE	1 NO.	20 HP.
		TOTAL 50 HP

COLOUR INDEX

PROPOSED	[Symbol]	SITE BOUNDARY	[Symbol]
ROAD	[Symbol]		

AREA STATEMENT

PLOT AREA	7203 sq ft	669.15 m <sup>2</sup>
PROPOSED	2100 sq ft	195.16 m <sup>2</sup>
BATH & A.C. AREA	114.75 sq ft	10.66 m <sup>2</sup>

PLAN SHOWING THE PROPOSED CONST., AND INSTALLATION OF 50 HP ELECTRIC MOTTOR FOR COTTAGE INDUSTRIES FOR FINISHING LEATHER IN OLD S.NO: 195/1,2, & NEW S.NO: 195/10, 14, AS PER PATTI S.NO: 195/10B, 14B, 16B OF PAMMAL VILLAGE. SAIDAPET TALUK CHENGAI ANNA DISTRICT.  
SCALE: 1"=100

G. Sathyanarayana  
G. Sathyanarayana D.C. (D.C.E.)  
LICENSED SURVEYOR  
ALANUR MUNICIPALITY  
155, 12th Street, Balaji Nagar  
Anagaputhur, Madras-600 070.

D. Jeyanarayana  
J. Jeyanarayana  
OWNER